

FRONT ELEVATION

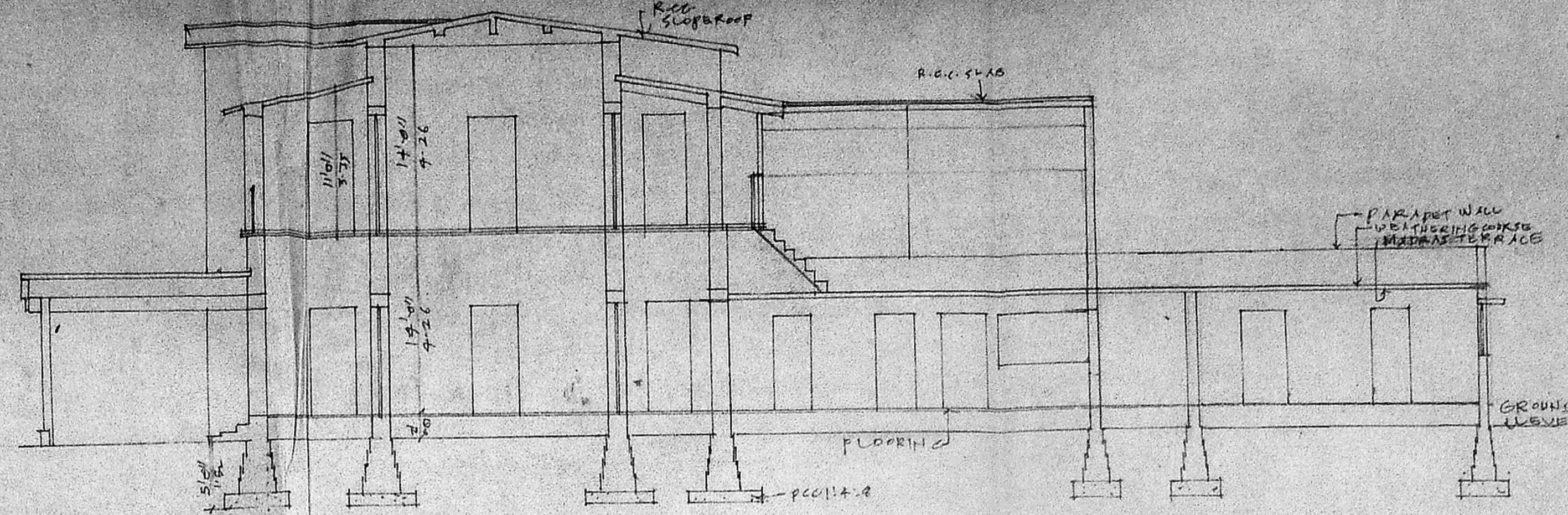

SECTION 'AA'

OTHER DETAIL

D DOOR	100 x 200
D1 ROCK	1200
D2 P.M.H. BYPASS	1200
W WINDOW	1.52 x 2.00
W1 WINDOW	1.67 x 1.52
V VENTILATOR	0.51 x 0.51

USAGE	Block No.	AREA STATEMENT	Sq. Ft.	Sq. M.
ELECTRONIC COMPOSING	1	MAIN BLDG. 2d FLOOR	3095	286.3
PRESS STORAGE	1	1150 2d FLOOR	1200	111.5
PACKING	1	1150 1st FLOOR	3240	303.9
BACK STORE	2	Back Bldg 1st Floor	1120	104.0
W.C. TOILET	3	GRAND Planning Permit No. 1150	55	5.1
SHED	3	GRAND FLOOR	137	12.7
BOOK STITCHING AND LUMBER	3	APPROX. FLOOR	220	20.5
WASTE PAPER STORAGE	4	SUBJECT TO THE CONDITIONS IN THE OFFICE PERMIT	520	48.3
		No. 1150/1983/3/4/9	1087	101.6

EXISTING BLDG. FOR MEMBER SECRETARY ST. MADRAS METROPOLITAN DEVELOPMENT AUTHORITY OUTLINE MADRAS-600 003.

PLANNING SHOWING THE EXISTING BUILDING AT D. No. 78 IN R.S. No. 405/MC. NICHOL ROAD, EXMORE, DN. 65 MADRAS. FOR VISWANATHAN PRINTERS & PUBLISHERS (P) LTD.

DETAIL OF MAIN BUILDING & SITE PLAN SCALE 1" = 8' 0" SHEET No 1/2

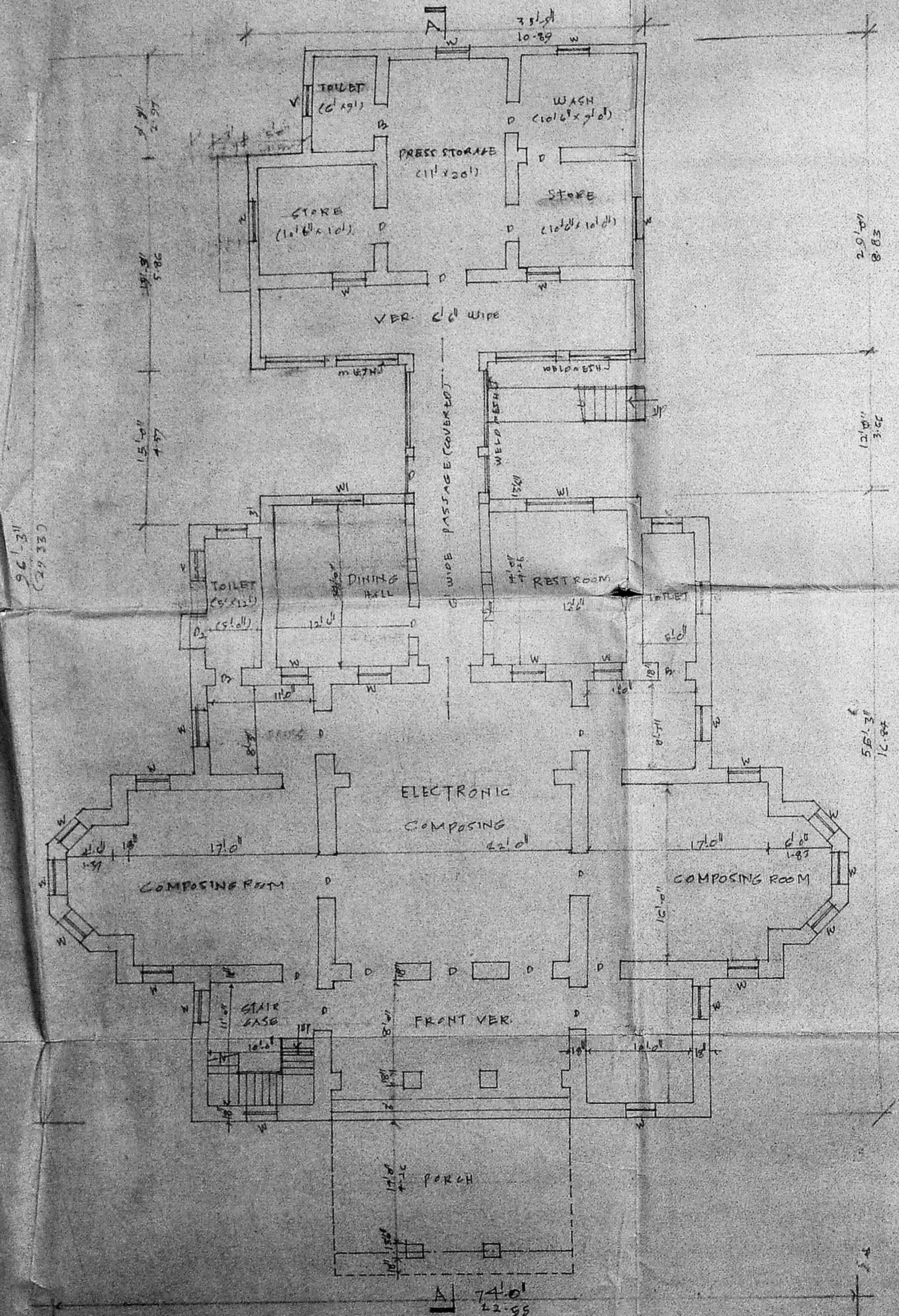

BLOCK 1 GROUND FLOOR PLAN

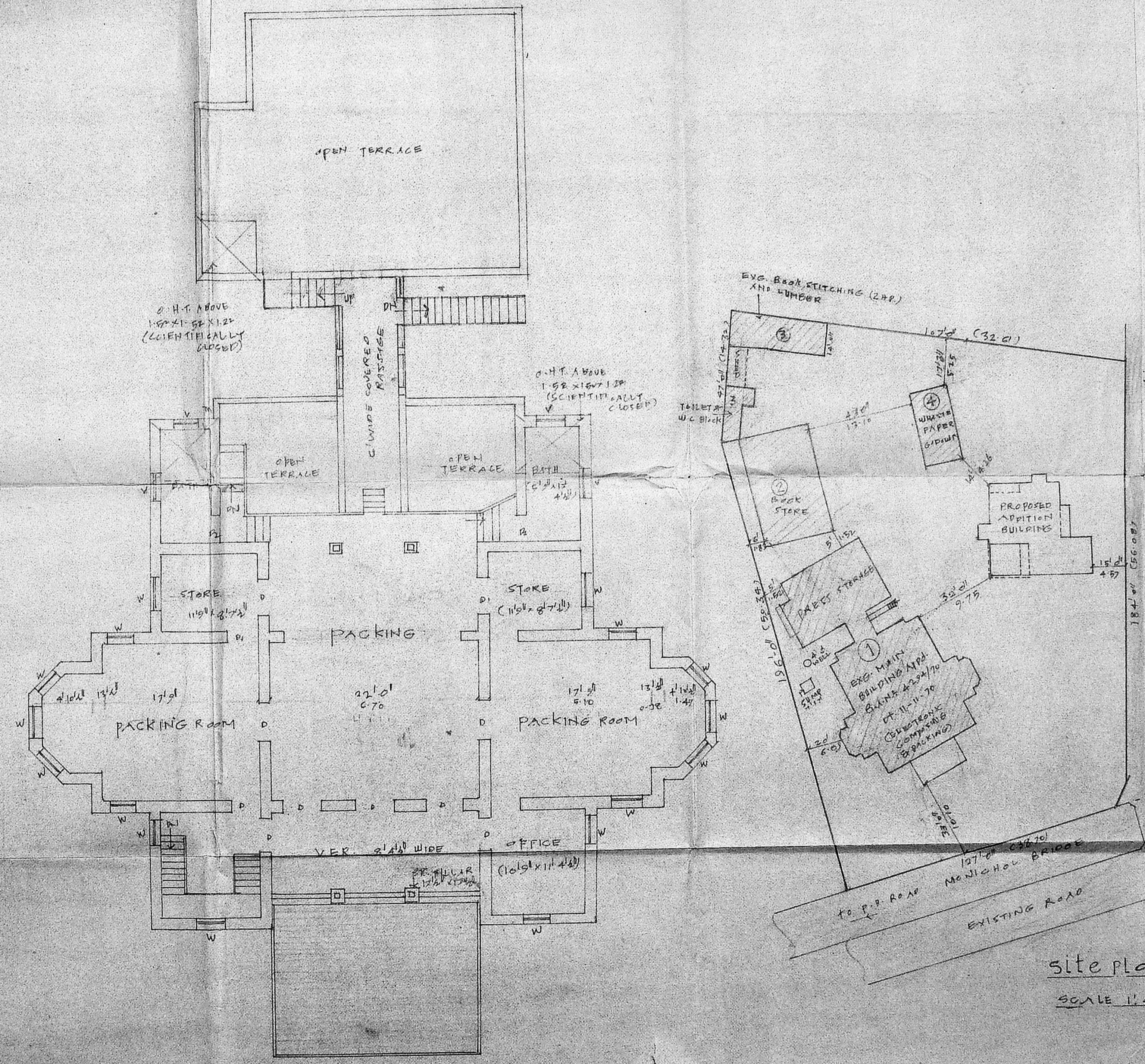

BLOCK 1 FIRST FLOOR PLAN

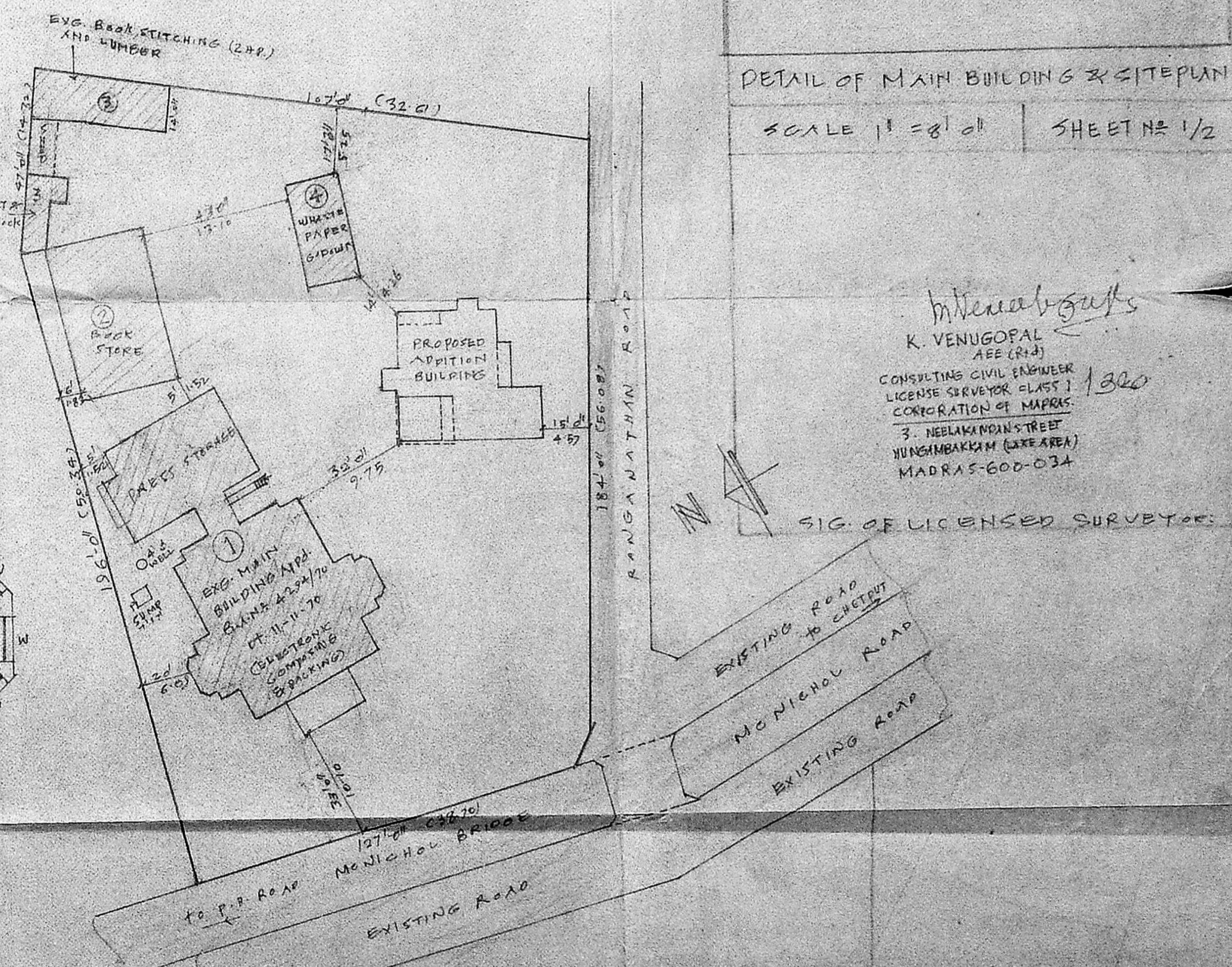

site plan (and key plan) SCALE 1:400

INTERNAL USES
K. VENUGOPAL A.E.E. (R.D.) CONSULTING CIVIL ENGINEER LICENSE SURVEYOR CLASS 1 CORPORATION OF MADRAS 3, NEELAKANDIN STREET MUNGIBAKKAM (LAKSHMI AREA) MADRAS-600-034

Signature of Owner
Managing Director

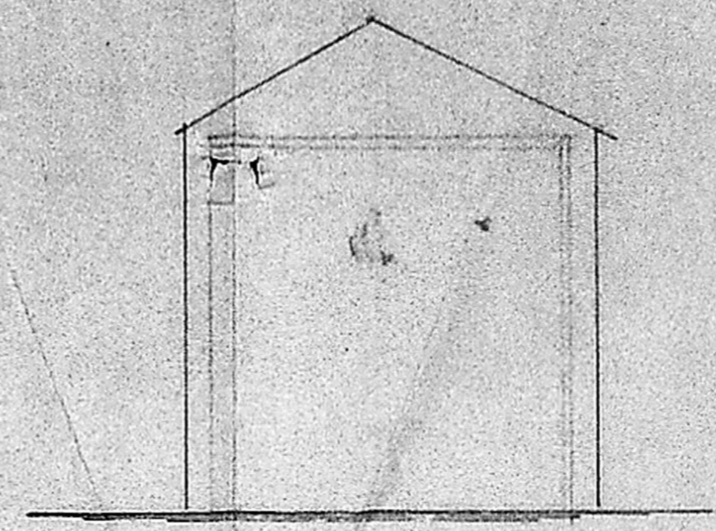
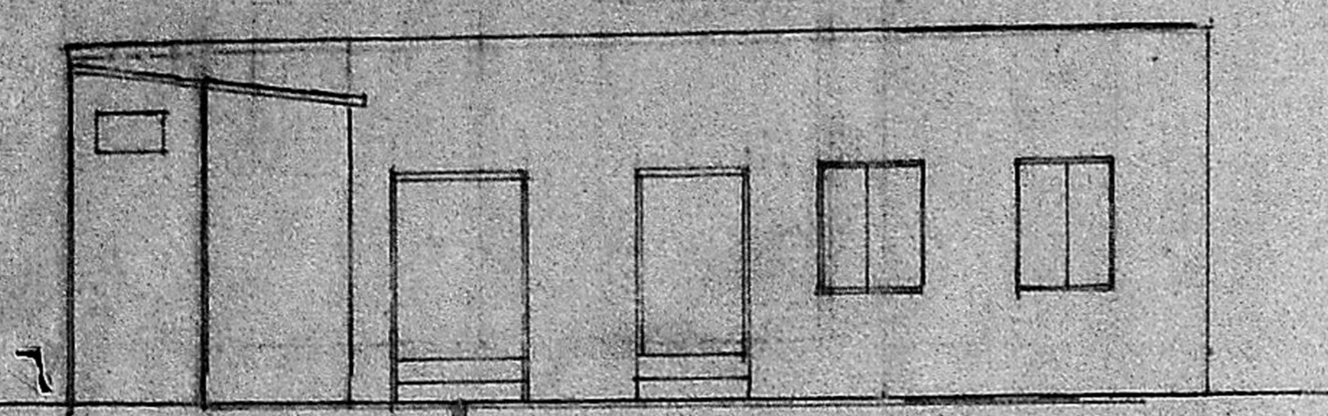

B/1311/99/1/2 ELEVATION
B/C

Planning Permit No.....
APPROVED
SUBJECT TO THE CONDITIONS
THIS OFFICE LETTER.
No. 62/12322/B/C/2/4/2/1
S. J. 3/4/91
FOR PUBLISHER SECRETARY
MADRAS PUBLISHERS & PRINTERS
DEVELOPMENT AUTHORITY
MADRAS - 600 008.

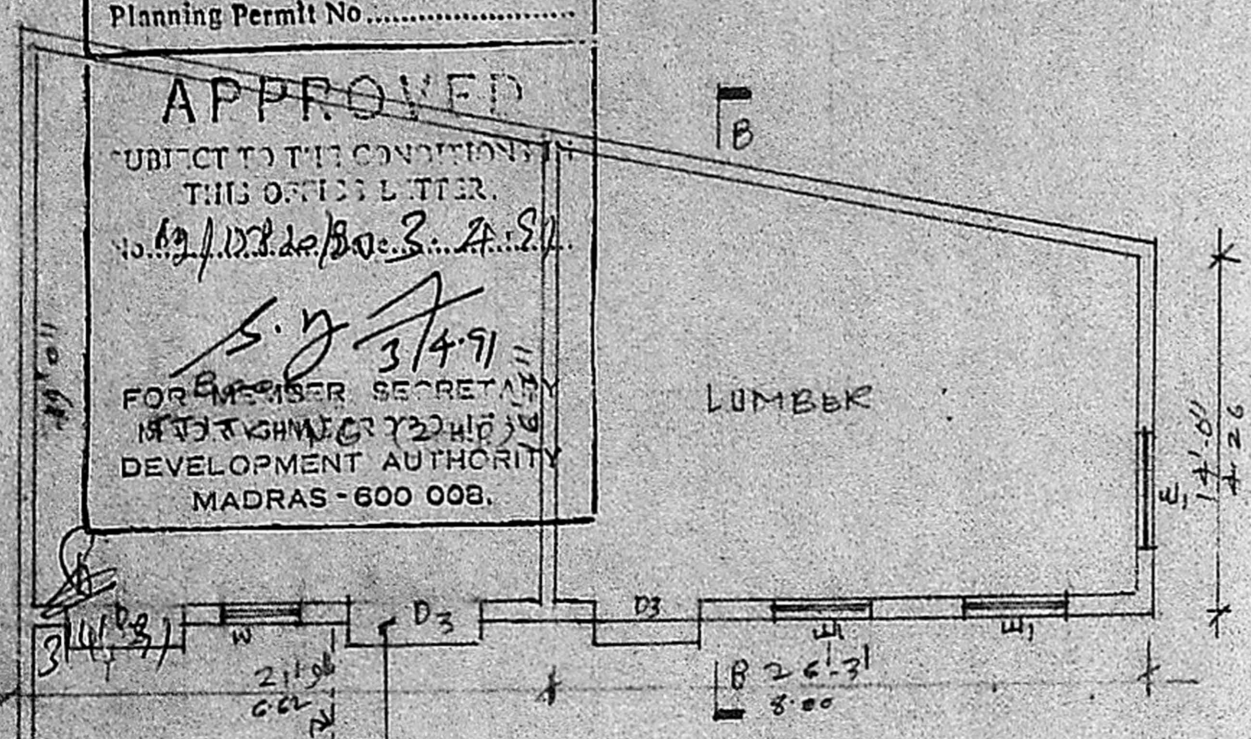

PLAN
(Block-3)

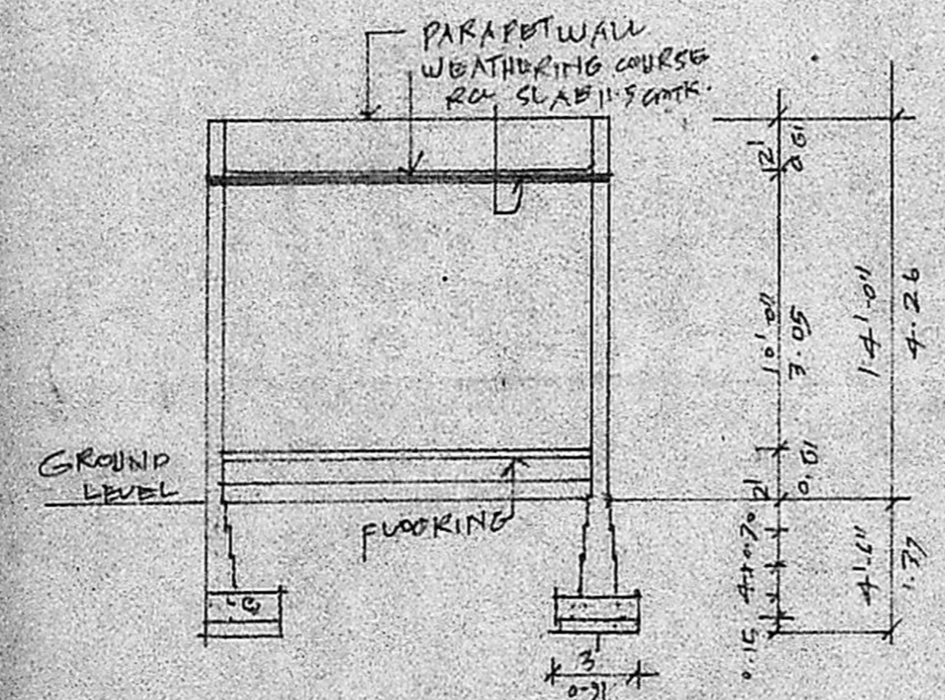

SECTION 'BB'

ELEVATION

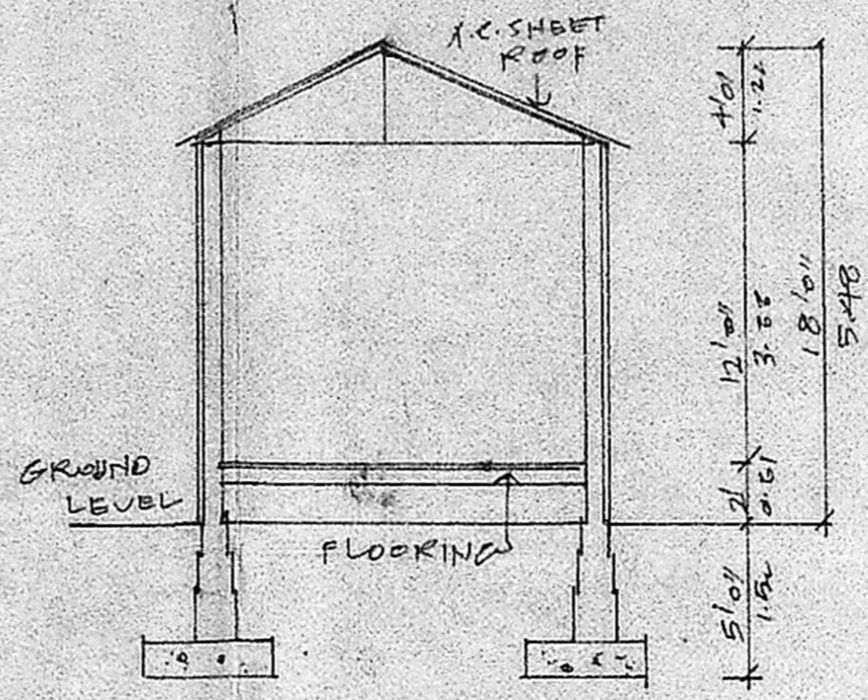

SECTION 'CC'

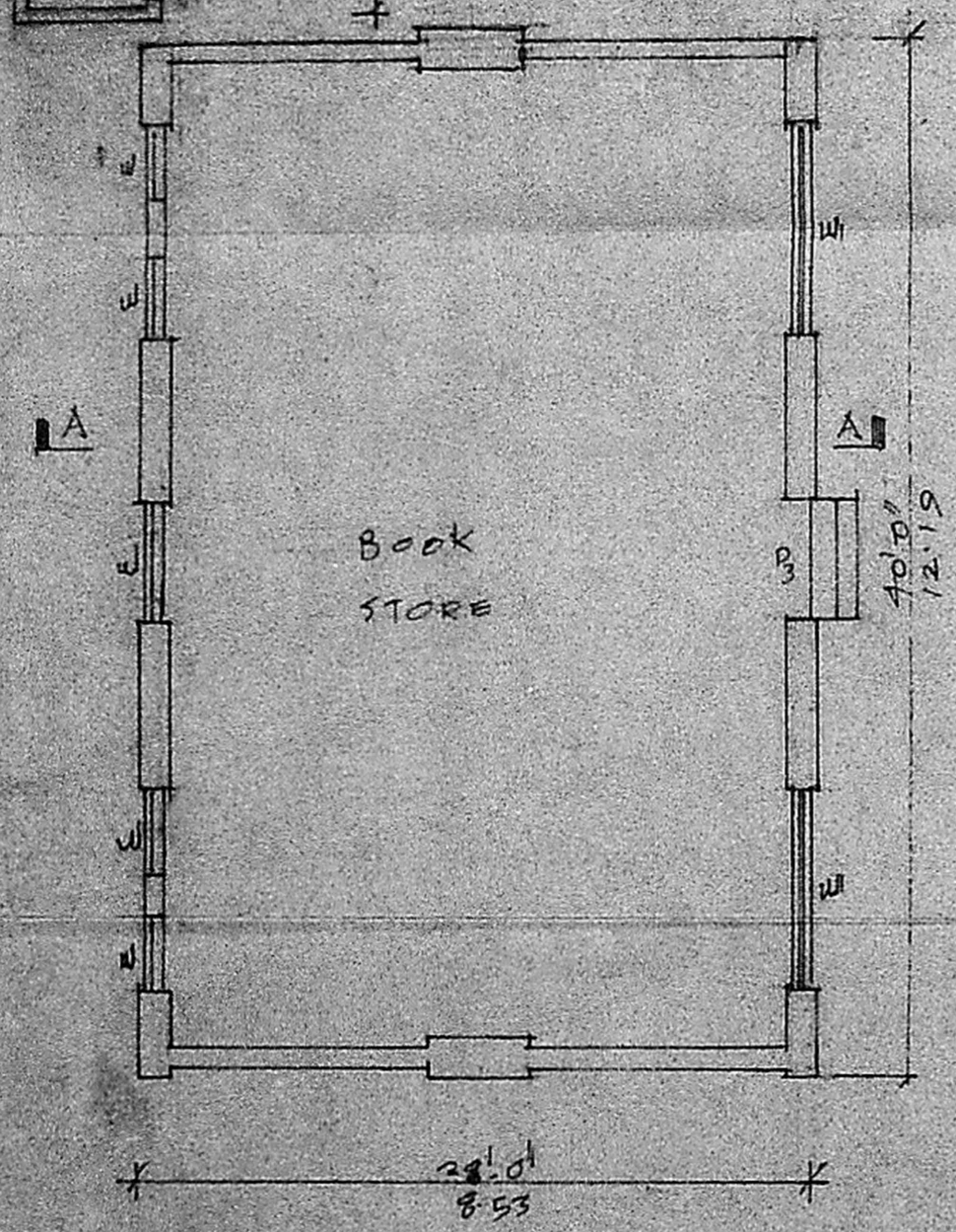

PLAN
(Block-2)

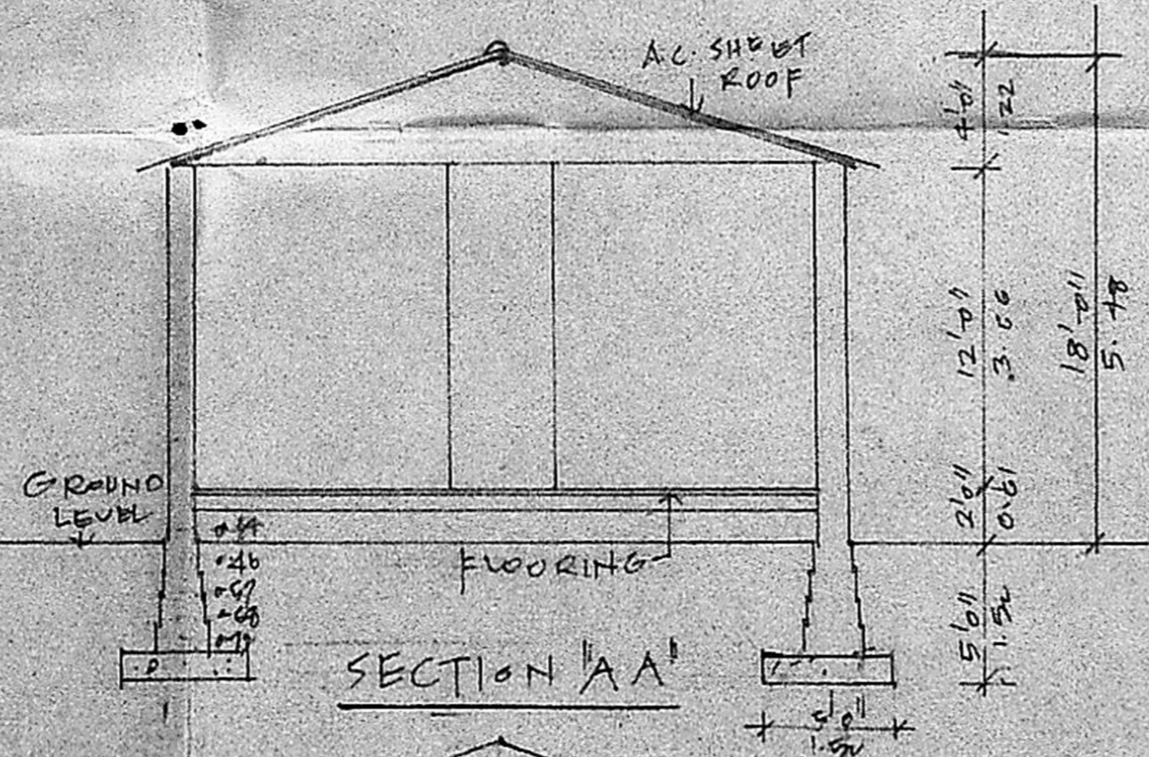

SECTION 'AA'

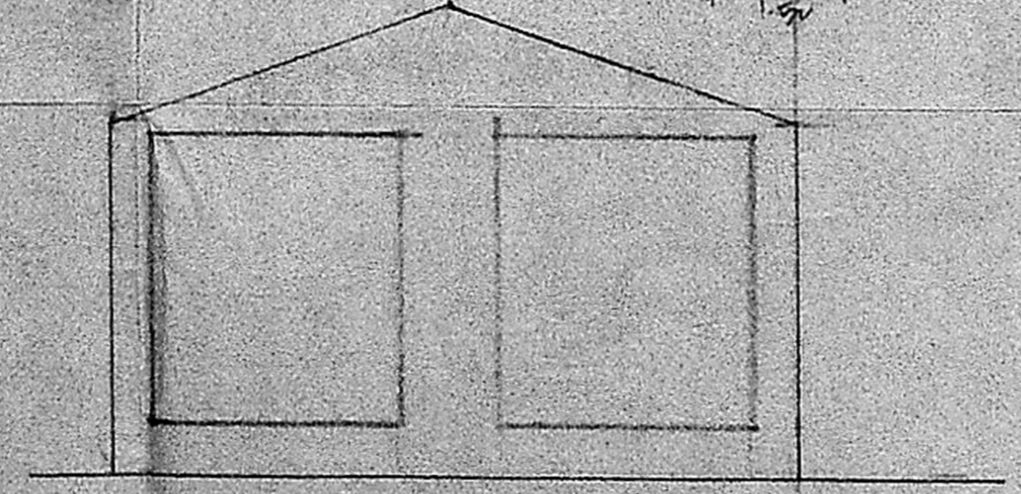

ELEVATION

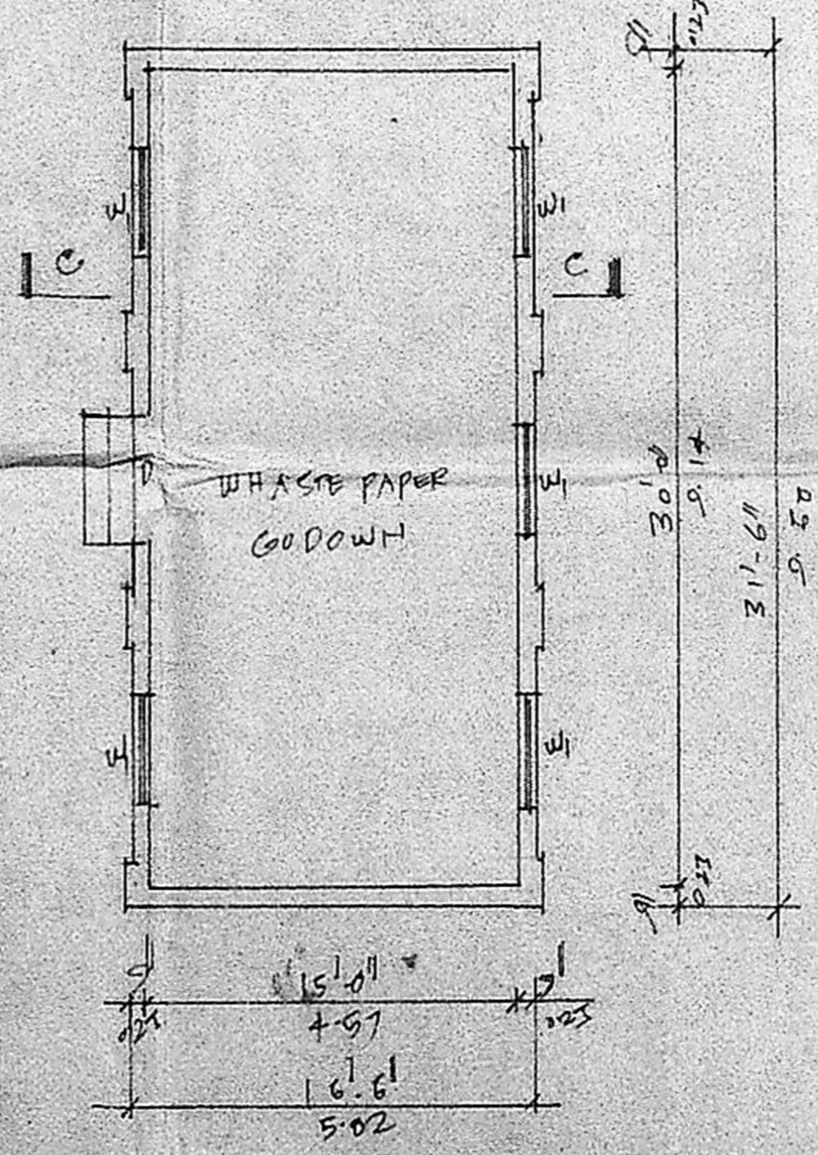

PLAN
(Block-4)

PLAN SHOWING THE EXISTING
BUILDINGS AT D.No. 78 IN R.C.No. 405/1
MC. NICHOL ROAD, EGMORE,
DN.No. 65, MADRAS. (SCALE (1"=8') 1:100)
FOR VISWANATHAN PRINTERS & PUBLISHERS (PVT) LTD.
DETAILS OF BLOCK-2,3 and 4 SHEET No. 2/2

B. VISWANATHAN (PRINTERS & PUBLISHERS) PVT LTD

Signature
Managing Director,

SIG. OF OWNER

Signature
K. VENUGOPAL
AECREED
CONSULTING CIVIL ENGINEER
LICENSED SURVEYOR CLASS I 1380
CORPORATION OF MADRAS
3 JEDAKKANDA STREET
HUNGAMBAKKAM (LA ROADA)
MADRAS - 600 034

SIG. OF LICENSED SURVEYOR

B/13111/93/191
c/c

Planning Permit No.
APPROVED
SUBJECT TO THE CONDITIONS IN
THIS OFFICE LETT. R.
No. 1582/2/93/2.4.91
S. J. S. A. S.
FOR MEMBER SECRETARY
MADRAS METROPOLITAN
DEVELOPMENT AUTHORITY
MADRAS - 600 032

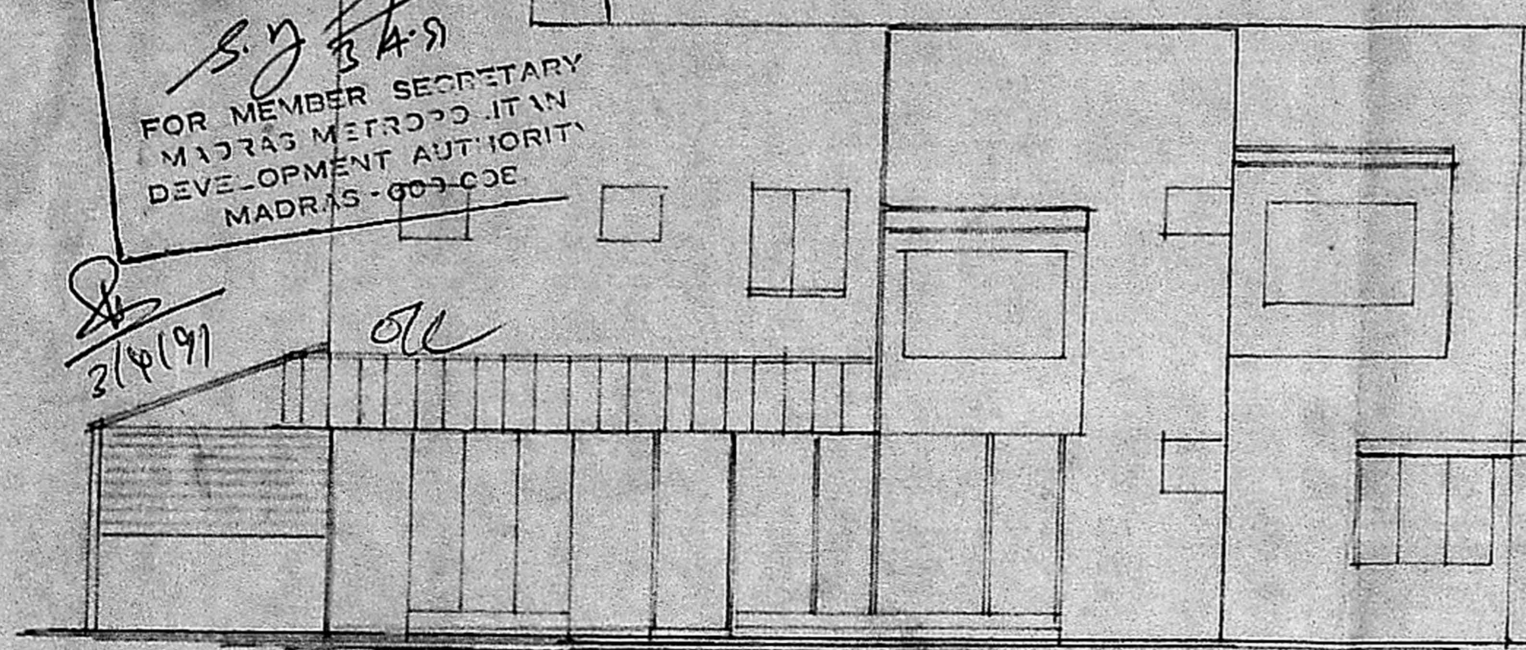

ELEVATION

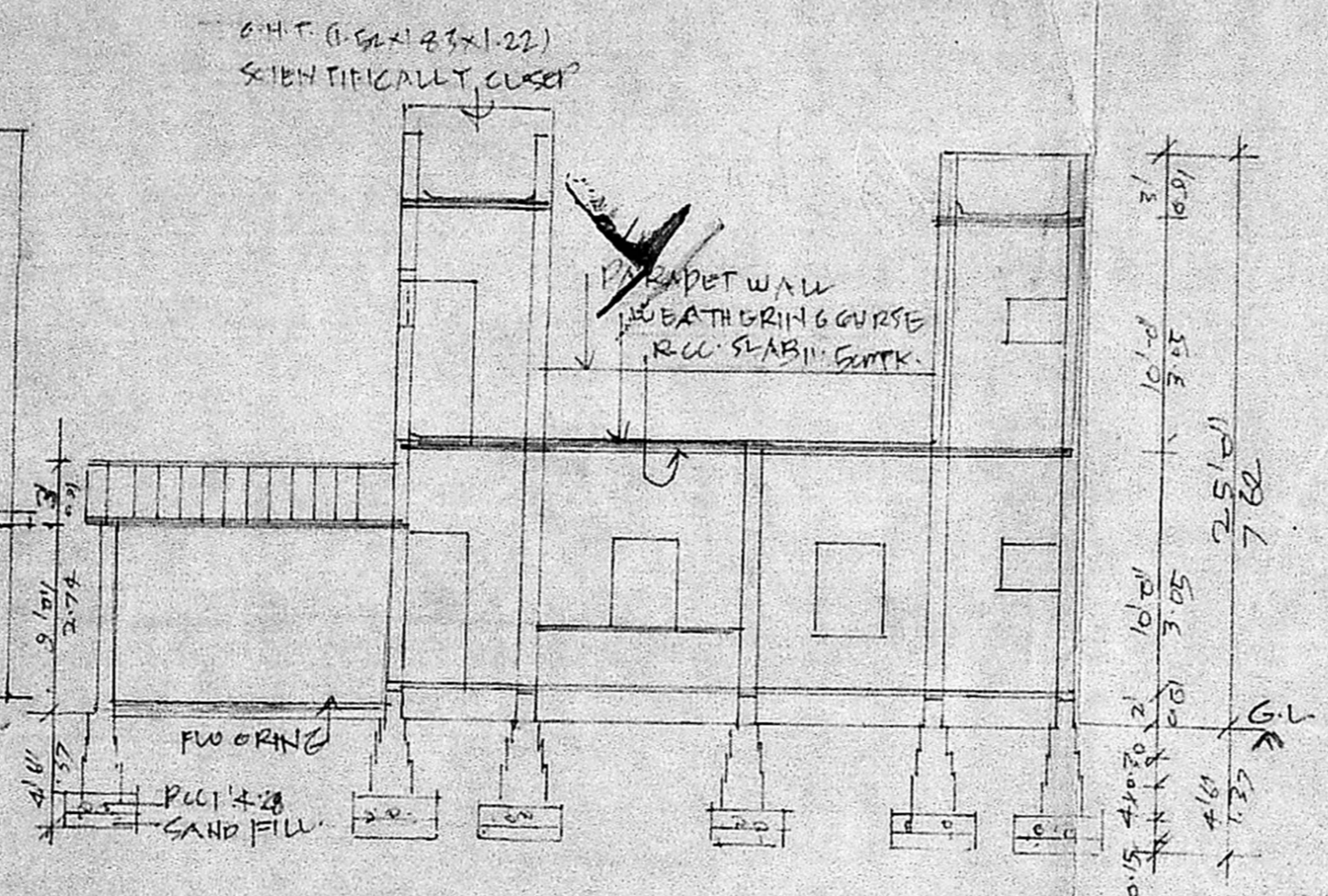

SECTION "AA"

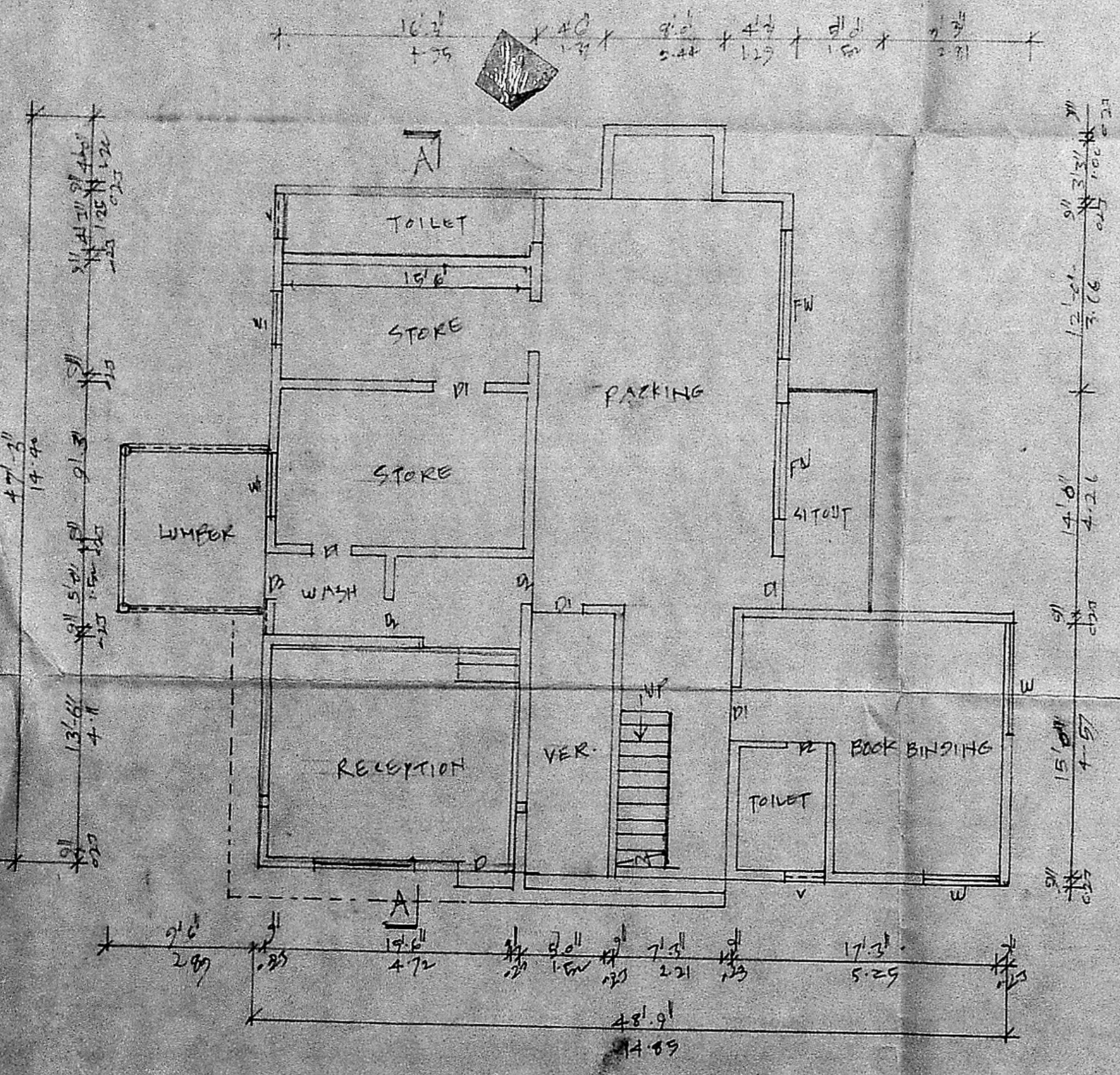

GROUND FLOOR PLAN

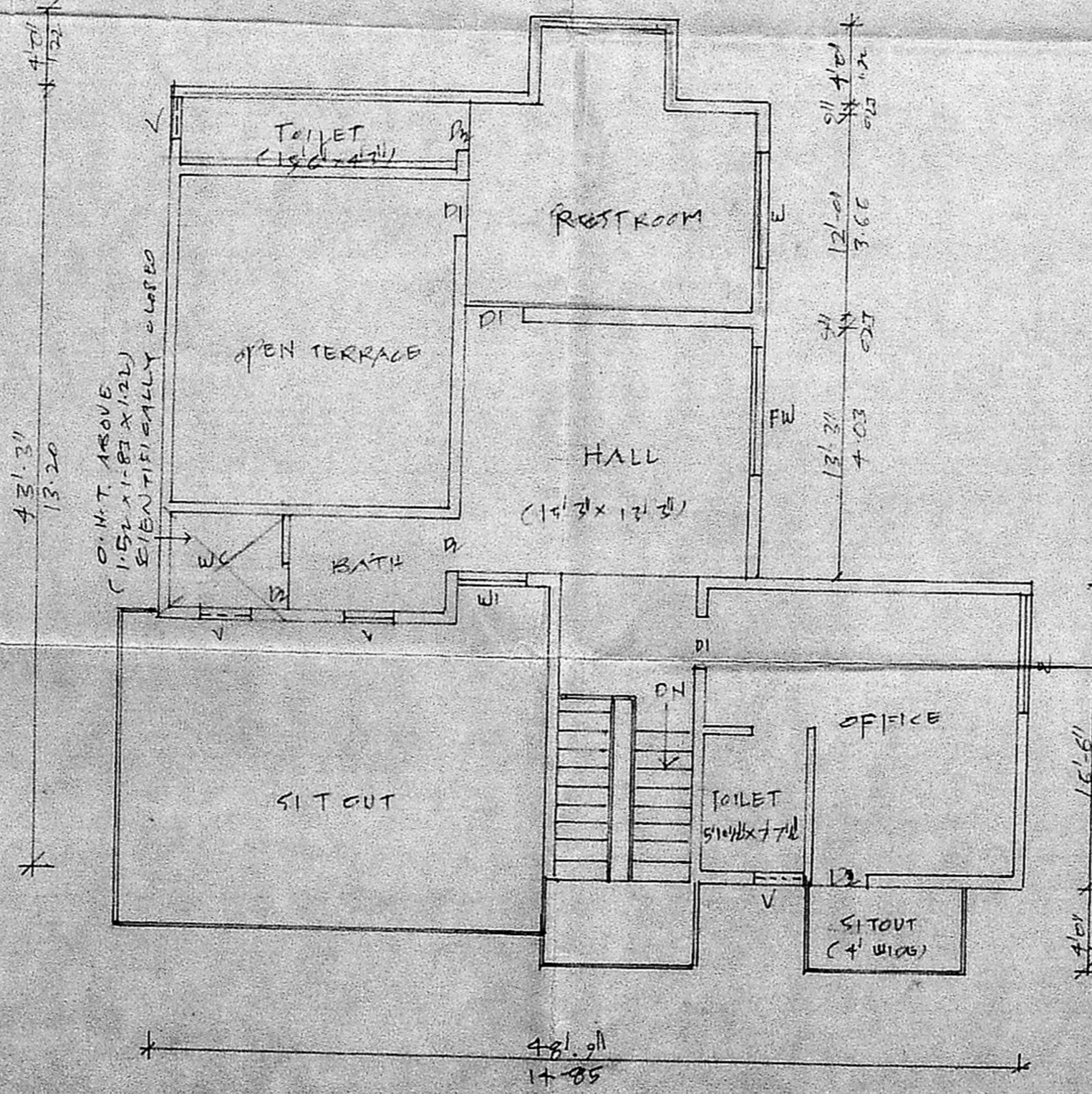

FIRST FLOOR PLAN

JOINERY DETAILS:		FIX FRENCH WINDOW 2.13x2.00	
D DOOR	1.00x2.00	W WINDOW	1.83x1.52
DI DOOR	0.91x2.00	WI WINDOW	1.06x1.52
DB DOOR	0.76x2.00	V VENTILATOR	0.76x0.61

AREA STATEMENT	SO. FT.	SQ. M.
EXG GROUND FLOOR	1610	149.5
EXG FIRST FLOOR	924	85.8
PRO. GROUND FLOOR	320	29.73
PRO. FIRST FLOOR	329	30.2

REVISIED PLAN SHOWING THE PROPOSED
ADDITION & ALTERATION TO THE EXISTING
BUILDING AT DIN: 78 IN REHS 405A
MC. NICHOL RD, EGMORE, CH. ES.
FOR VISWANATHAN PRINTERS & PUBLISHERS PVT. LTD.
SCALE 1" = 8' 0" 1:100

OWNER
Managing Director
K. VENUGOPAL
CONSULTING CIVIL ENGINEER
LICENSED SURVEYOR CLASS II
CORPORATION OF MADRAS
5, NEELAKKAN STREET
MUNGAMBAKAM LAKE AREA
MADRAS 600 034
LICENSED SURVEYOR.